

FORM NO. 1.

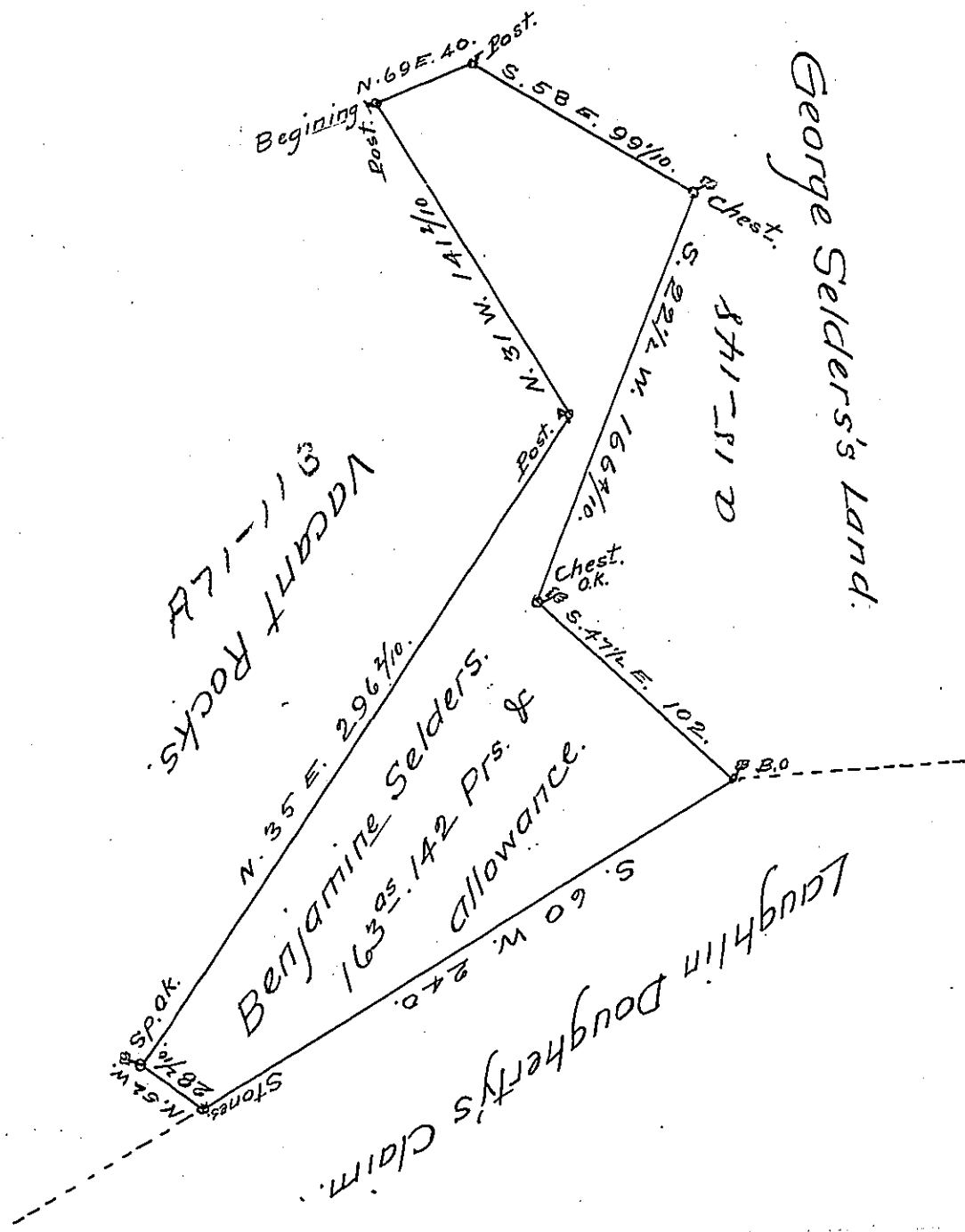

In Pursuance of a Warrant Bearing date December 10th. 1813 was Surveyed to Benjamin Selders on the 13th of May 1814 the above describ'd Tract of Land - Containing one hundred & sixty three Acres one hundred forty two perches & allowance proportioned at Six P.Cent. for Roads &c. Situate on Chestnut - Ridge, in unity Township in the County of Westmoreland To Richard T. Leech Esquire } P. James Murry D.S. Surveyor General of Penna. }
 N.B. The above describ'd tract of Land Includes an Improvement apparently first Commenced in the Spring of 1808, Benjamin Selders was actually residing there on at the time of Surveying the same J. M.

IN TESTIMONY that the above is a copy of the original remaining on file in the Department of Internal Affairs of Pennsylvania, made conformably to an Act of Assembly approved the 16th day of February 1833, I have hereunto set my hand and caused the Seal of said Department to be affixed at Harrisburg, this Twenty first day of March 1907.

James M. Murray
 Secretary of Internal Affairs.